

RHYTHM PART 3-TRIPLETS, PICK-UPS AND TRANSPOSITION

EIGHTH NOTE TRIPLETS

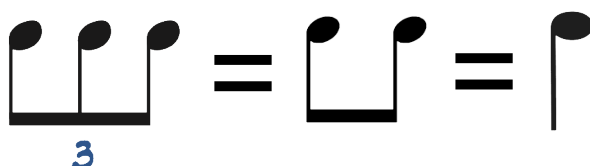

THIS IS A BAR OF TRIPLETS AND HOW THEY ARE COUNTED

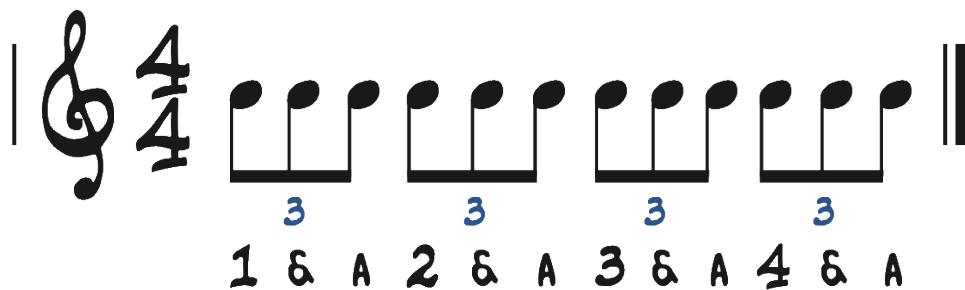

1 & A 2 & A 3 & A 4 & A

PICK-UPS

PICK-UPS CAN ALSO BE CALLED UPBEATS OR ANACRUSIS

THIS IS THE PICK-UP
OF ONE BEAT

IF YOU NOTICE THIS PIECE OF MUSIC HAS THE OPENING MEASURE CONSISTING
OF ONLY ONE BEAT AND IS MISSING THREE BEATS

THIS IS THE PICK-UP

IN CLASSICAL MUSIC THE MISSING BEATS ARE USUALLY FOUND
AT THE END OF THE PIECE

TRANSPOSITION

TRANSPOSITION MEANS TO MOVE A PITCH, MELODY OR WHOLE SONG TO A DIFFERENT POSITION OR KEY

THIS IS MIDDLE C AND IF WE TRANPOSE IT UP AN OCTAVE IT BECOMES THIS C

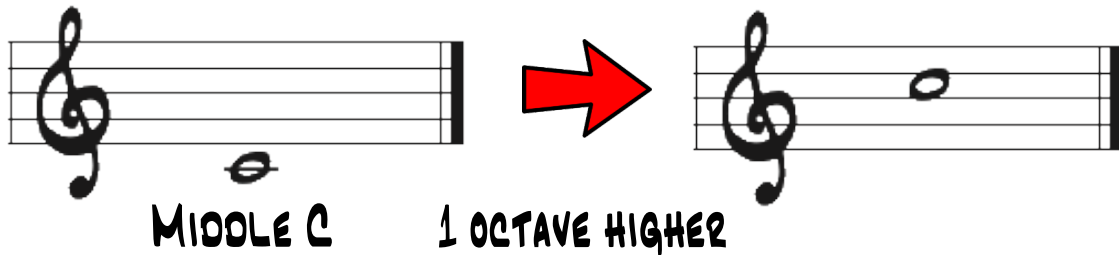

THIS IS THE BANGLES OR PRINCE'S "MANIC MONDAY"
WE WILL TAKE THIS MELODY AND TRANPOSE IT UP ONE OCTAVE

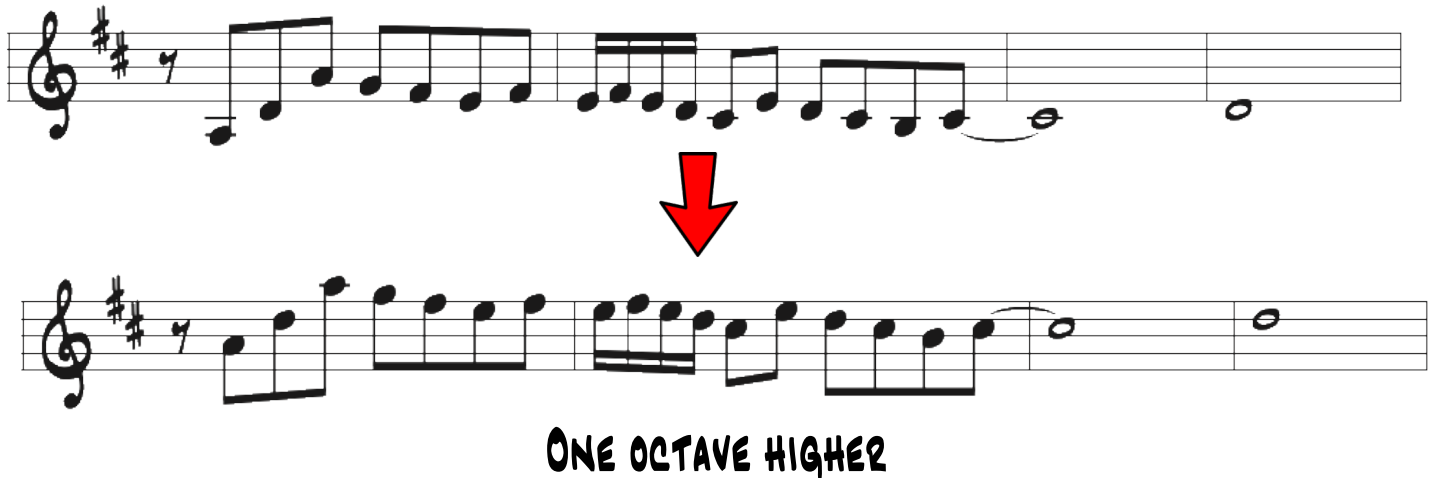

THIS IS THE BASS LINE TO FREDDIE MERCURY AND DAVID BOWIE'S "UNDER PRESSURE"

THIS IS THE SAME BASS LINE TRANPOSED DOWN AN OCTAVE

8

9

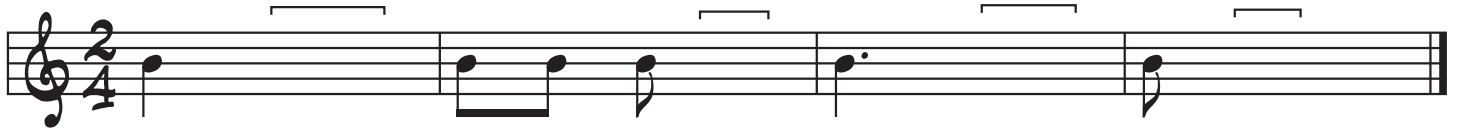

10

11 REWRITE THE FOLLOWING RHYTHMS AND GROUP THE NOTES CORRECTLY

12 ADD ONE REST BELOW EACH BRACKET TO COMPLETE THE FOLLOWING MEASURES

13

14

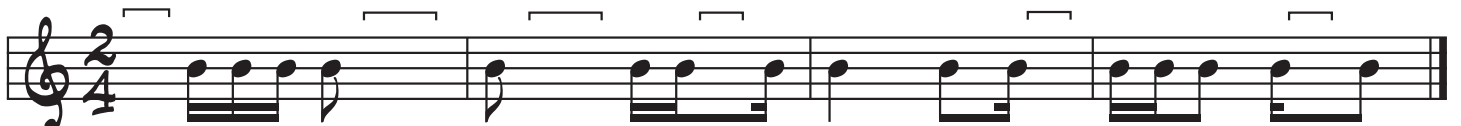

15 REWRITE THE FOLLOWING RHYTHMS TO CREATE ONE-BEAT GROUPS

16

WHEN ADDING MORE THAN ONE REST TO COMPLETE A BEAT OR MEASURE, ALWAYS BUILD **OUTWARD** FROM THE GIVEN NOTE VALUE, BUILDING TO THE EIGHTH, THEN QUARTER NOTE, HALF NOTE, DOTTED HALF NOTE, THEN WHOLE NOTE

BUILD FORWARD

BUILD BACKWARD

BUILD FORWARD AND BACKWARD

17

18

19 ADD AS MANY RESTS AS NECESSARY TO COMPLETE EACH OF THE FOLLOWING MEASURES

DOTTED NOTES EXAMPLE

1 2 3 4 1 2 3 4

20 REWRITE THE FOLLOWING RHYTHM USING BEAMS TO CREATE ONE-BEAT GROUPS.

21 WRITE THE COUNTS BELOW EACH MEASURE AND ADD THE TIME SIGNATURE AT THE BEGINNING OF EACH STAFF

22

23

24 ADD BAR LINES TO THE FOLLOWING RHYTHMS. WRITE THE COUNTS BELOW EACH MEASURE

25

26

SIMPLE TRIPLE TIME

27 ADD RESTS TO COMPLETE THE FOLLOWING MEASURES

28

29

30 ADD A TIME SIGNATURE AT THE BEGINNING OF THE FOLLOWING MEASURES

31

32

33

34 ADD A TIME SIGNATURE AT THE BEGINNING OF THE FOLLOWING MEASURES

35

36

37

